If I could guess your heart was flown

being the Answer to

NEVER 'TILL NOW I FELT LOVE'S DART,

the Words by

Mr. Richd. Chicheley Plowden,

the Music by

G. G. FERRARI.

Entd. at Stat. Hall

LONDON

Printed for Rt. Birchall, at his Musical Circulating Library 133 N. Bond Street.

45

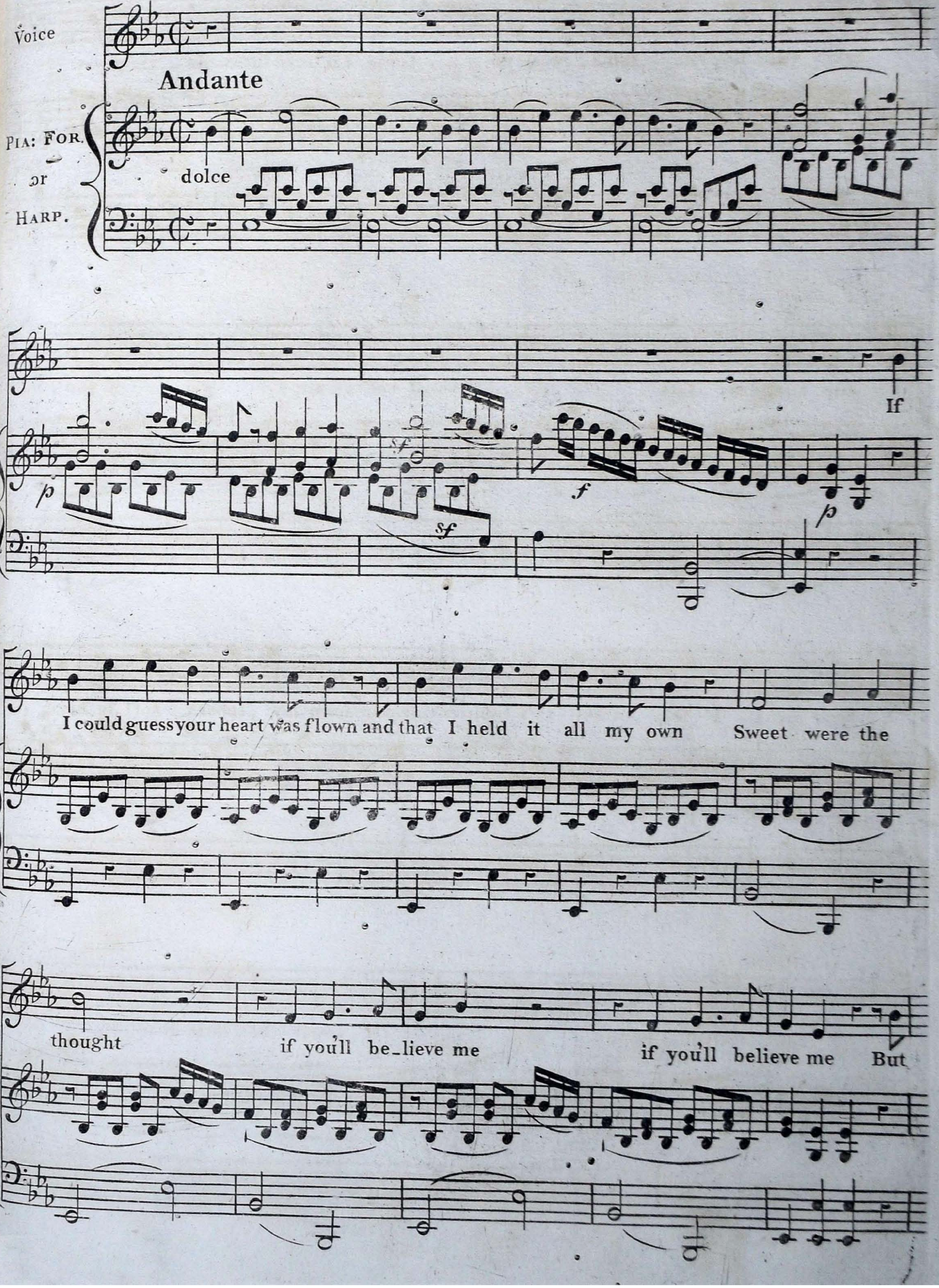
Voice
Andante
PIA: FOR. or HARP.
dolce
p
sf
sf
f
p
If
I could guess your heart was flown and that I held it all my own Sweet were the
thought if you'll be_lieve me if you'll believe me But

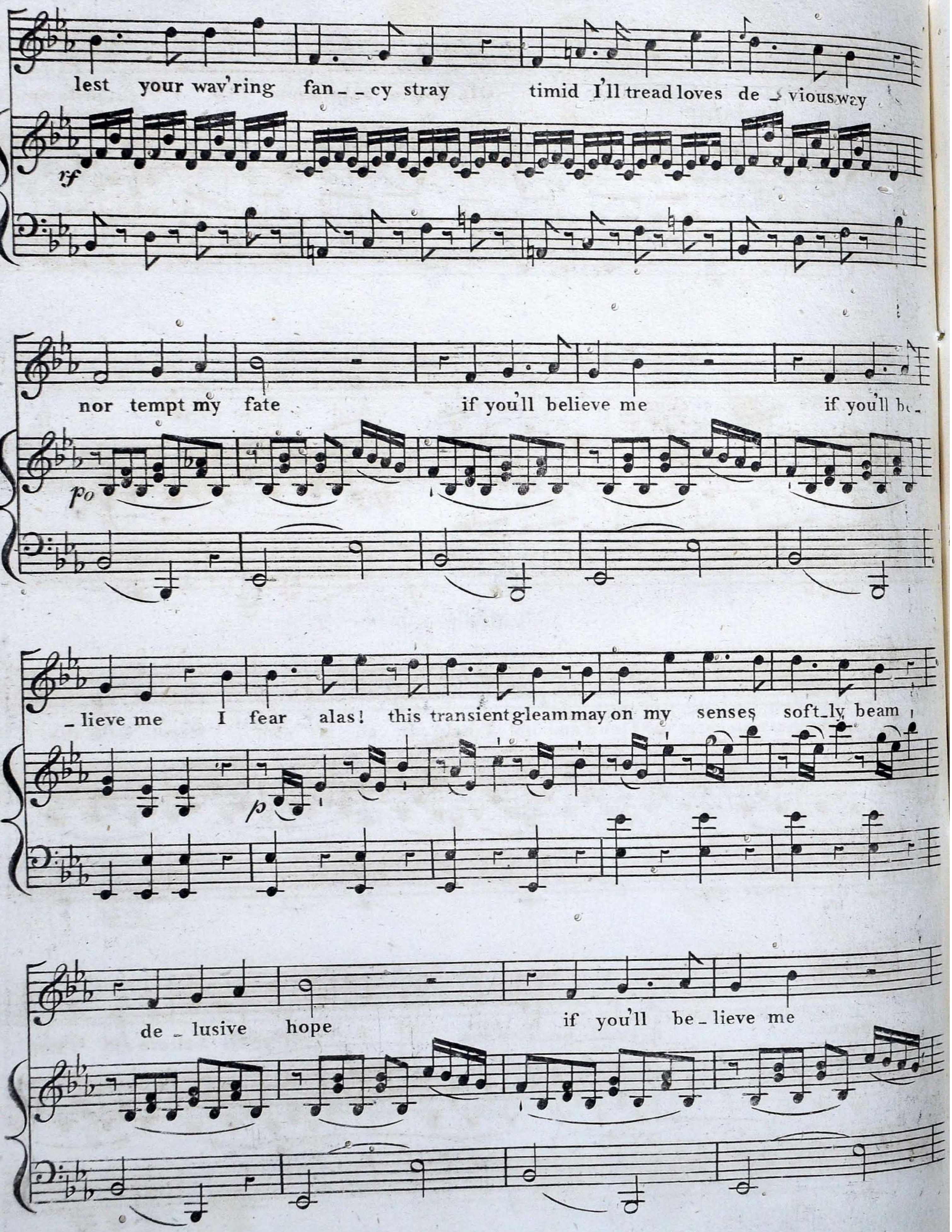
lest your wav'ring fan_ _cy stray timid I'll tread loves de_vious way
rf
nor tempt my fate if you'll believe me if you'll be_
po
_lieve me I fear alas! this transient gleam may on my senses soft_ly beam
p
de_lusive hope if you'll be_lieve me

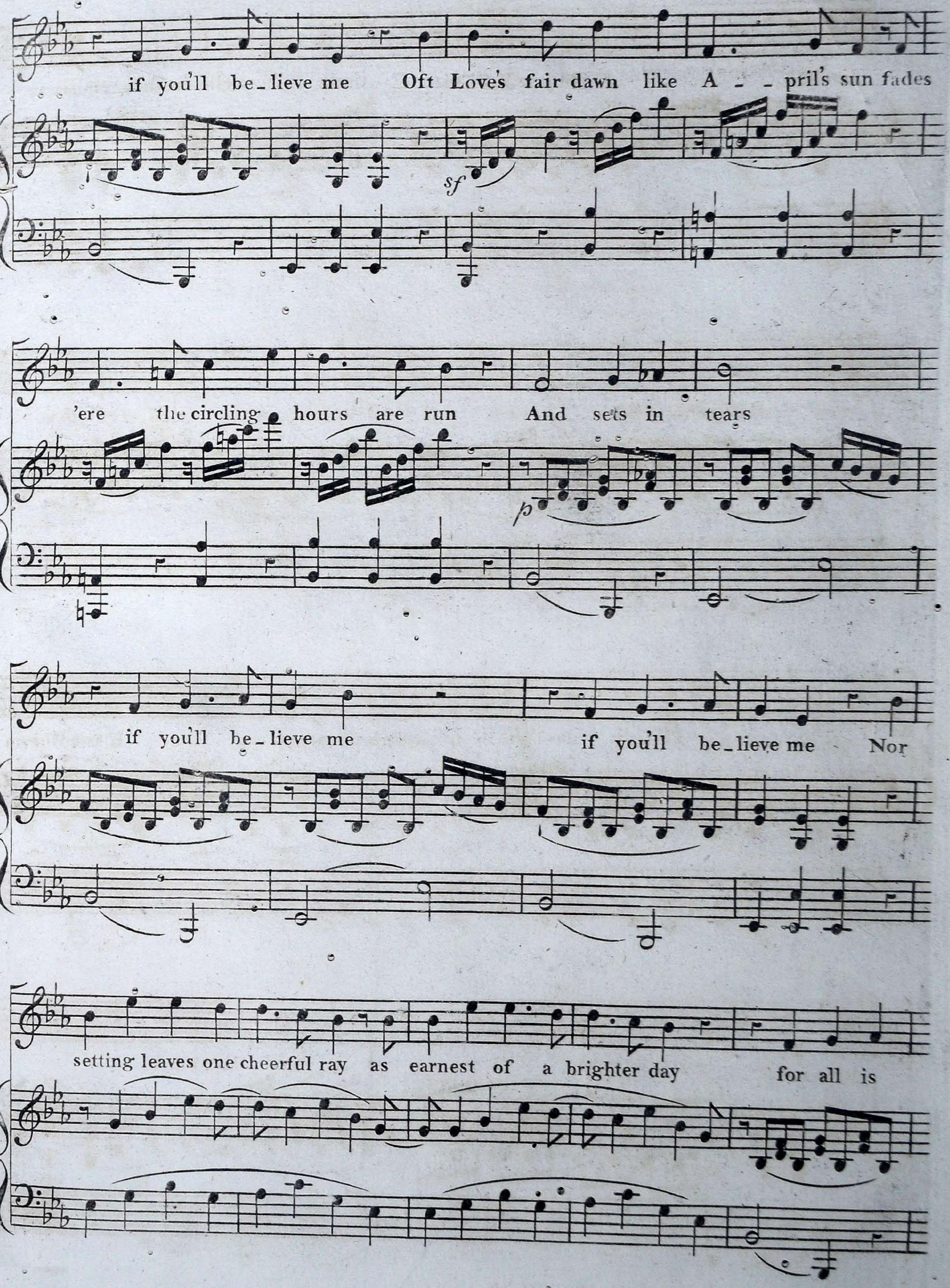
if you'll be_lieve me Oft Love's fair dawn like A_ _pril's sun fades
'ere the circling hours are run And sets in tears
sf
p
if you'll be_lieve me if you'll be_lieve me Nor
setting leaves one cheerful ray as earnest of a brighter day for all is

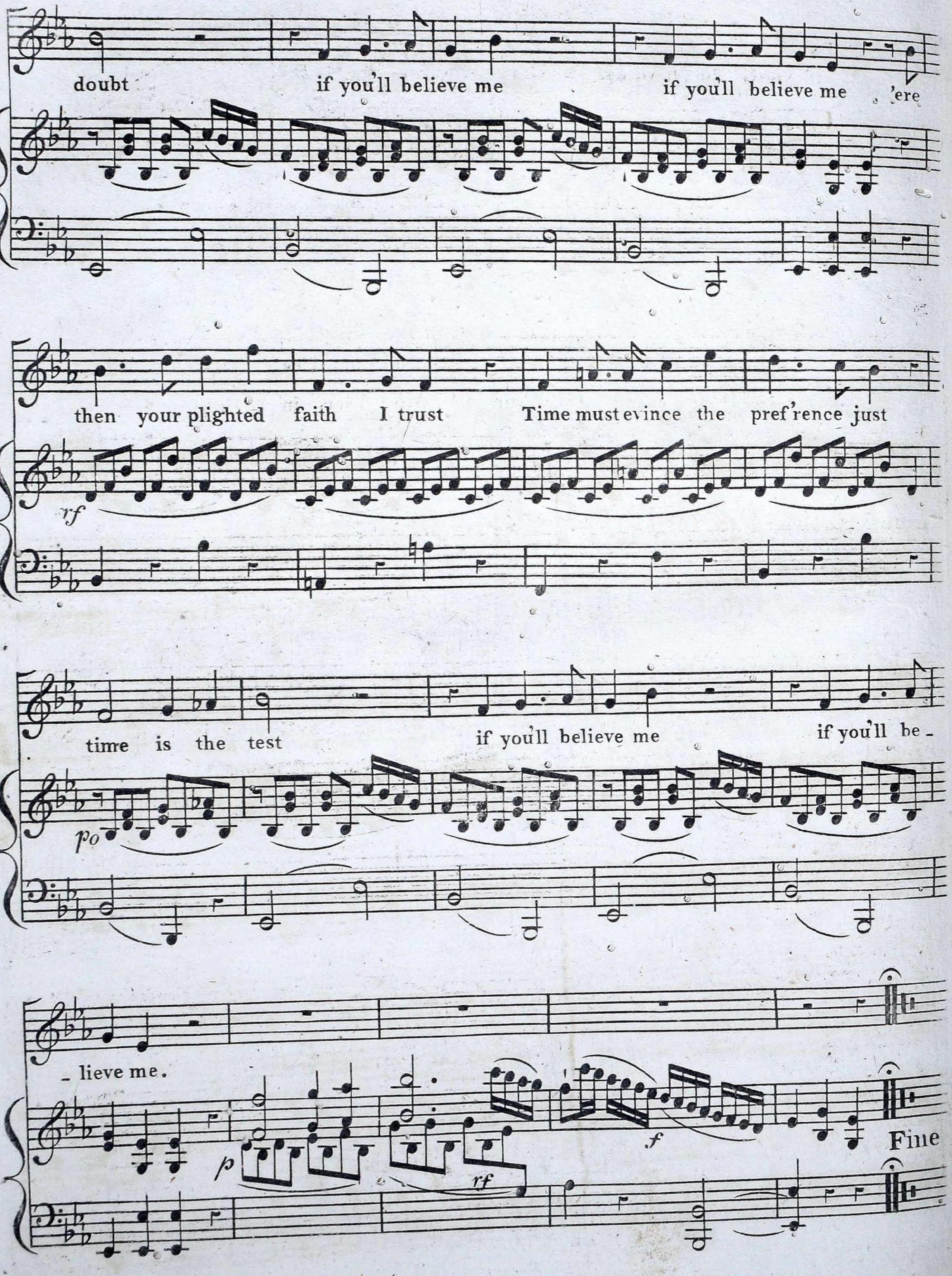
doubt if you'll believe me if you'll believe me 'ere
then your plighted faith I trust Time must evince the pref'rence just
rf
time is the test if you'll believe me if you'll be -
po
- lieve me.
p
rf
f
Fine